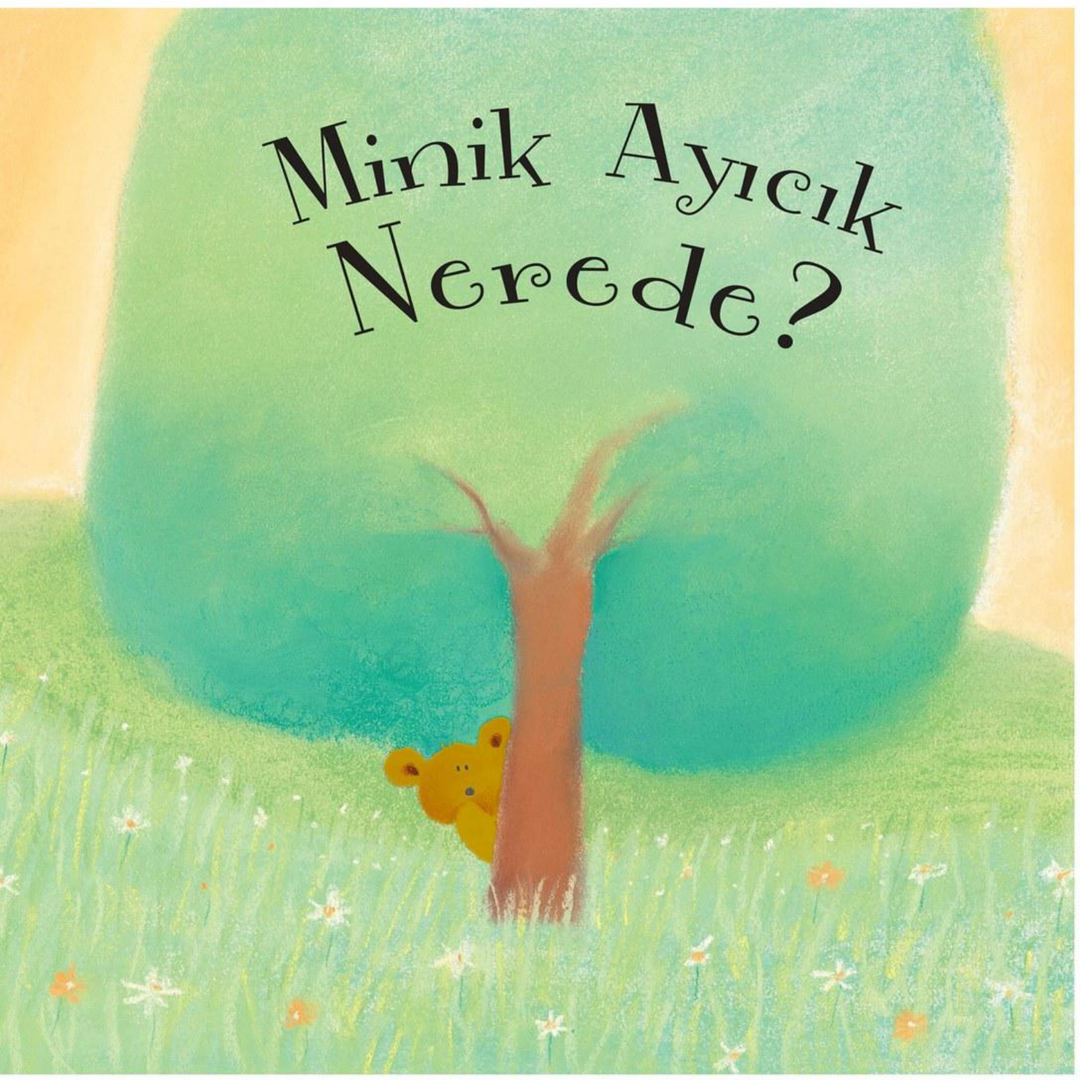
Minik Ayıcık
Nerede?

Minik ayıcık
ormanda yaşıyordu.